London Road,

Kingston-upon Thames, Surrey, KT2 6RB



Approximate Area = 582 sq ft / 54 sq m

For identification only - Not to scale



gibson lane

34 Richmond Road
Kingston upon Thames
Surrey
KT2 5ED
www.gibsonlane.co.uk
Tel: 020 8546 5444

RICS Certified Property Measurer

Floor plan produced in accordance with RICS Property Measurement Standards incorporating International Property Measurement Standards (IPMS2 Residential). ©nichecom 2023. Produced for Gibson Lane. REF: 1059303

Important Information

All appliances listed in these details are only 'as seen' and have not been tested by Gibson Lane, nor have we sought certification of warranty or service, unless otherwise stated. Measurements, areas and distances are approximate. Floor plans and photographs are for guidance purposes only and must not be relied upon for any purpose. These details are offered on the understanding that all negotiations are made through this company. Neither these particulars, nor verbal representations, form part of any offer or contract, and their accuracy cannot be guaranteed.

The Property Ombudsman

naea | propertymark PROTECTED

arla | propertymark PROTECTED



- One Double Bedroom Flat
- Well Presented Internally, Re-decorated throughout
- Modern Kitchen and Bathroom
- Accommodation in excess of 580sqft
- Moments from Norbiton Station
- Close to Kingston Town Centre
- Council Tax Band - B
- Professionally Managed





£1,600 Per Calendar Month

London Road,
Kingston Upon Thames,
Surrey,
KT2 6RB



Description:

A spacious one double bedroom apartment with accommodation in excess of 580 sqft situated moments from Norbiton station and within close proximity to Kingston town centre. The property comprises of a larger than average living room, one double bedroom with built-in wardrobes and new carpet, galley kitchen and modern bathroom. The property has been fully redecorated throughout. There is also the added bonus of parking permit for residents. Viewings are highly recommended to see what this lovely property has to offer!





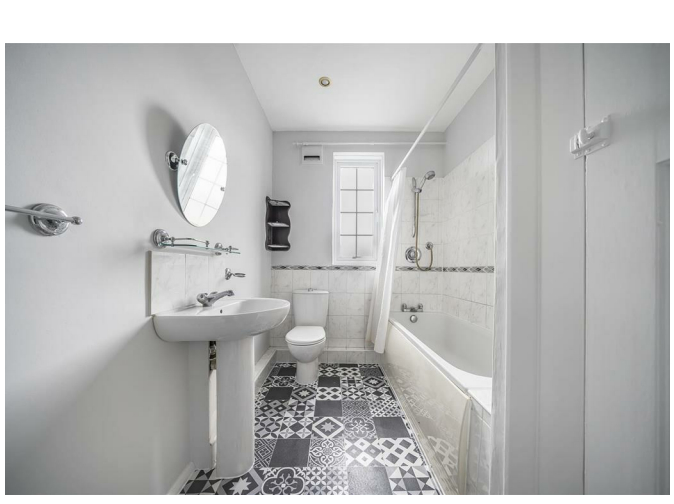



Location:

Norbiton Hall is conveniently positioned for Kingston station giving direct access into Waterloo and the A3 which serves both London & the M25. Kingston town centre with its array of shops, restaurants and bars is a short distance away. The standard of schooling in the immediate area is excellent within both the private and state sectors.

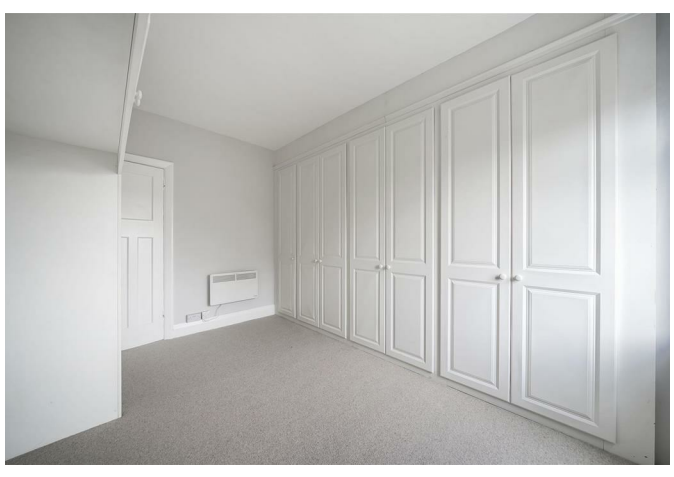



Furnishing: Unfurnished
Local Authority: Kingston upon Thames
Council Tax Band: B
Available Date:
Deposit: £1,846
Tenancy Term: Long Term